

Hogbin Drive and De Havilland Way Intersection Upgrade

PROJECT SNAPSHOT

An intersection upgrade on Hogbin Drive and De Havilland Way will include the construction of a new roundabout to enhance public safety and access to the Airport Enterprise Park.

Construction is planned to commence late August/September 2024 and is estimated to be completed by June 2025.

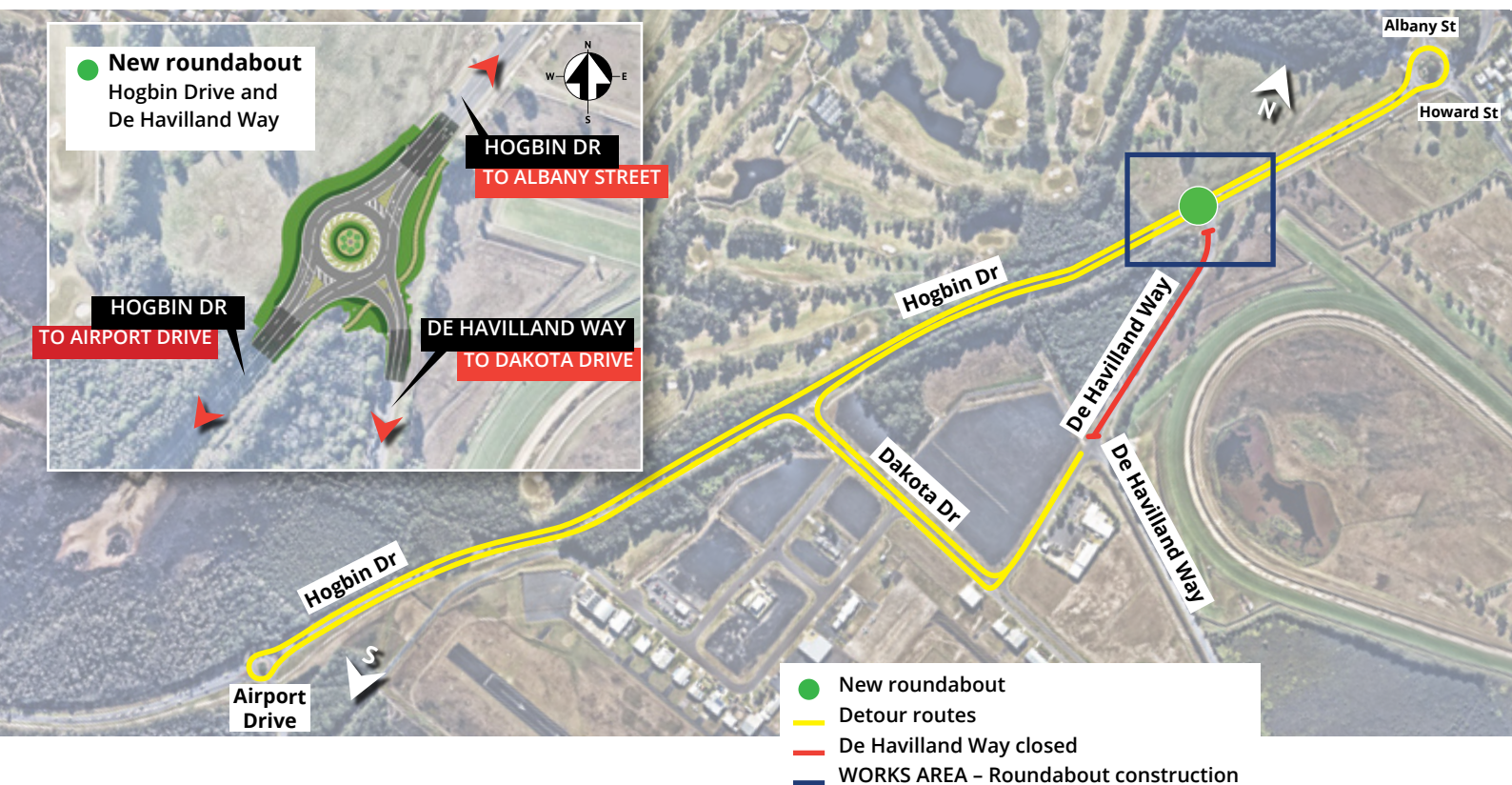

▶ Temporary road closure and detour route

De Havilland Way off Hogbin Drive will be closed during construction of the roundabout.

Hogbin Drive will remain open during the roundabout construction but there will be a reduced speed limit and only one lane open in each direction from Howard Street to Dakota Drive.

A detour route will be in place providing traffic access to Airport Enterprise Park via Dakota Drive.

For further information on the detour routes see the next page.

The project is jointly funded by the Australian Government and the City of Coffs Harbour.



▶ Detour routes



Traffic entering Dakota Drive to access Enterprise Park

- **Driving north** - Vehicle on the southern side of the new roundabout heading North – follow the detour route up to the Albany Street roundabout, do a U turn at the roundabout and head back south through the work site and turn left into Dakota Drive.
- **Driving south** - Vehicles on the northern side of the new roundabout heading south – travel through the work site and turn left into Dakota Drive.
- **New roundabout**
- **Road closure** - De Havilland Way closed.
- **Works area** - Roundabout construction.



Traffic exiting Dakota Drive

- **Driving north** - Turn left from Dakota Drive onto Hogbin Drive and utilise the roundabout at Airport Drive to do a U turn. Continue through the new roundabout work site to head north along Hogbin Drive.
- **Driving south** - Turn left from Dakota Drive onto Hogbin Drive.
- **New roundabout**
- **Road closure** - De Havilland Way closed.
- **Works area** - Roundabout construction.

▶ **For further information visit**

coffsharbour.nsw.gov.au/current-projects



Australian Government
BUILDING AUSTRALIA

